

NEWPORT NEST SITE REPORT

Sites with some 2024 survey info are in RED – go to relevant site to see the updates. NOTE: the updates are partial survey results and further observations are needed at all sites except where sites have been lost.

2024 survey observations provided by: Lynda Huxley, Jarek Majkusiak

Site No.	Location	nest boxes	Natural Nests
1	Main Street	0	2 (2)
2	Frank Chambers building	0	(4)
3	Credit Union	0	1
4	Black oak rise	0	3
5	St Patrick's church	-	8 (5)
6	National School	(2)	0
	Total	(2)	14 (13)

SITE 1 – Main Street

Type of Building (Private/Public) : Private

Protected Structure Reg. No. : No

Spatial Reference : 53.88570680,-9.54629302

Total Number of Occupied Nests : 2

Aspects of Nests : W

Number of Birds Flying : 12

Notes : This house was purchased by the Newport Development Association in 2018 and they are aware that Swifts nest in this building. The guttering on this building is still original.



Updated 28 June and 7 July 2024 - Site No 1 Main Street



SITE 2

Address : Main Street

Name of Building : Frank Chambers building

Type of Building (Private/Public) : Private

Protected Structure Reg. No. : **31208012**

Year of Construction : 1700-1838

Spatial Reference : 53.88487208,-9.54623401

Natural Nest Sites or Nest Boxes : Natural

Total Number of Occupied Nests : 4

Aspects of Nests : W

Number of Birds Flying :

Notes : There are at least 4 nest sites in this building. The fascia and guttering have been redone but there remain adequate gaps between the fascia and the stone wall.



Updated 28 June 2024 - Site No 2 Main Street Frank Chambers building



SITE 3

Address : Main Street
Name of Building : Credit Union
Type of Building (Private/Public) : Private
Protected Structure Reg. No. : No
Year of Construction : Not known
Spatial Reference : 53.88522304,-9.54619646
Natural Nest Sites or Nest Boxes : Natural
Total Number of Occupied Nests : 1
Aspects of Nests : W
Number of Birds Flying :

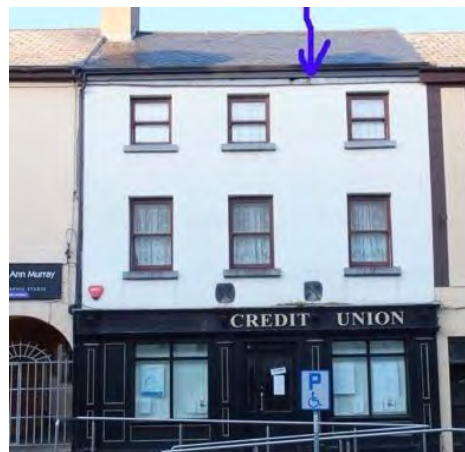

SITE 4

Address : Black oak Rise
Name of Building : South West Mayo Office / Tourist Office located in this building
Type of Building (Private/Public) : Private
Protected Structure Reg. No. : No
Year of Construction : Not known

Spatial Reference : 53.88585856,-9.54612136

Natural Nest Sites or Nest Boxes : Natural

Total Number of Occupied Nests : 3

Aspects of Nests : S

Number of Birds Flying :

Notes : The nest site entrances are holes in the stone work where the wall meets the roof.



SITE 5

Name of Building : St Patrick's Church

Type of Building (Private/Public) : Public

Protected Structure Reg. No. : No. 31208021

Year of Construction : 1910-1920

Spatial Reference : 53.88580165,-9.54368591

Natural Nest Sites or Nest Boxes : Natural

Total Number of Occupied Nests : 8

Aspects of Nests : W and E

Number of Birds Flying : 10

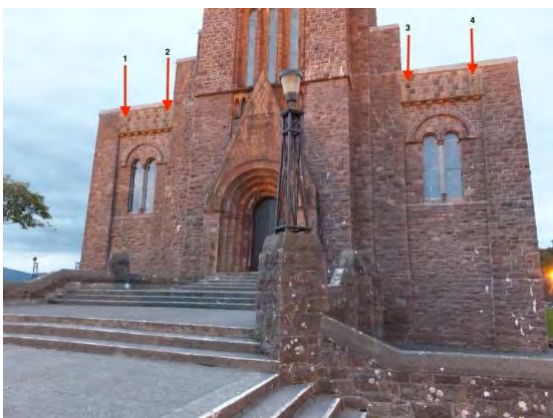

Updated 28 June and 7 July 2024 - Site No 5 St Patrick's Church



SITE 7

Address : R317

Name of Building : Newport National School

Type of Building (Private/Public) : Public

Protected Structure Reg. No. : No

Year of Construction : Not known

Spatial Reference : 53.88719281,-9.54307437

Natural Nest Sites or Nest Boxes : External Nest boxes (2 triple Schwegler 17A) and 8 x built-in

Total Number of Occupied Nests : 0

Aspects of Nests : NE

Number of Birds Flying :

Notes : Nest boxes erected in 2015 but issue with playing calls in 2016 which was resolved in 2017.

External boxes 1 and 6 occupied in 2024 – cameras in boxes showing on TV in school

Built-in boxes calls playing from 2 July 2024



Updated 7 July 2024 - Site No 1 Main Street

