



# SWIFT SURVEY REPORT 2024

## KILTIMAGH



Site No.	Address	Natural Nests Occupied	No. of Nest Boxes E=external B= Built-in	No. of Nest Boxes Occupied	Building Type	Protected Structure
1	Chapel Street	0	14-B	2	St Louis Community School	No
2	Thomas Street	0	6-E	0	St Aidan's NS	No
<b>TOTALS</b>		<b>0</b>	<b>6-E, 14-B</b>	<b>2</b>		

### Kiltimagh Summary Table

<b>Total Occupied Nests (Natural and Nest Boxes)</b>	<b>2</b>
No. External Nest Boxes available	6
No. Built-in Nest Boxes available	14
No. of External nest boxes occupied	0
No. of Built-in Nest Boxes occupied	2
Total Occupied Nests (natural and boxes)	2



# Kiltimagh

County Mayo Common Swift Survey 2024



Comhairle Contae Mhaigh Eo  
Mayo County Council



Map prepared by: Jarek Majkusiak



# SWIFT SURVEY REPORT 2024

## KILTIMAGH



### Site No. 1: St Louis Community School, Chapel Street

Use of Building	St Louis Community School
Eircode	F12 RP76
Spatial Reference	53.84882422,-9.00244296
Protected Structure	No – New built extension
Natural Nest Sites	0
No. Nest Boxes	14 (4 x Schwegler 17A, 1 x Schwegler 17C)
No. Occupied Nest boxes	2
Aspect of Nests	NW
Total Occupied Nests	2

Nest boxes built into new school extension in 2020 and funded by MayoCoCo Heritage Office.

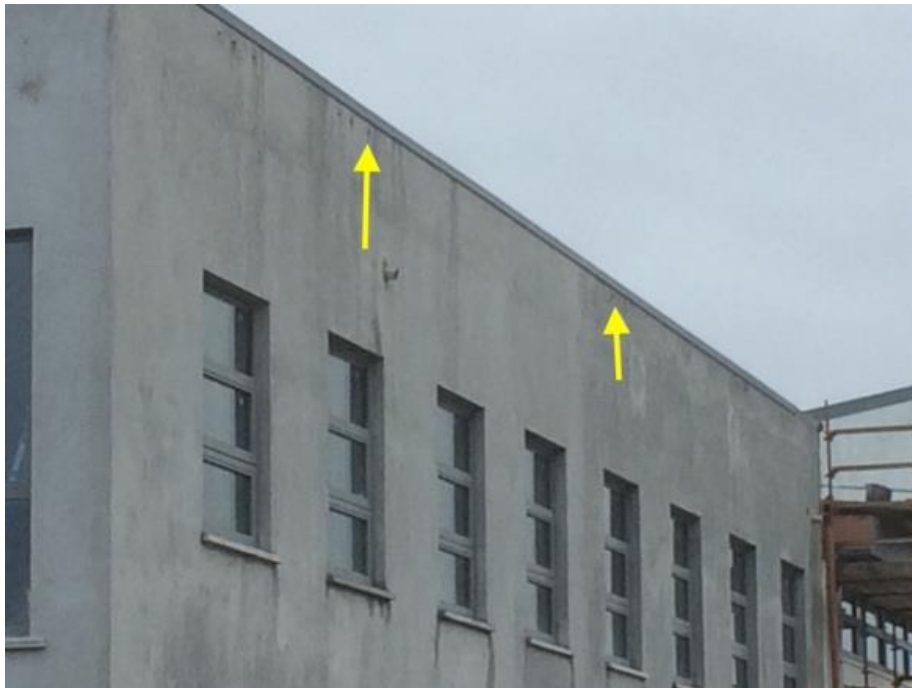

1a. NW facing – 2 occupied built-in nests



# SWIFT SURVEY REPORT 2024

## KILTIMAGH



### Site No. 2: St Aidan's National School, Thomas Street

Use of Building	St Aidan's National School
Eircode	F12 XY86
Spatial Reference	53.84582411,-8.99656892
Protected Structure	No
Natural Nest Sites	0
No. Nest Boxes	6 (2 x Genesis)
No. Occupied Nest boxes	0
Aspect of Nests	N
Total Occupied Nests	0

Nest boxes installed at the school in 2021 and funded by Gary Smyth.



1b. North facing – Genesis nest boxes